

The Give Back a Smile program (GBAS) was established to connect eligible survivors of domestic and/or sexual violence who've received dental injuries from the abuse with volunteer cosmetic dentists to restore their smiles at no cost. The dental injuries need to be a direct result of the domestic and/or sexual violence. We have volunteer cosmetic dentists throughout the United States and Canada and services are based on volunteer availability at the time you apply. If we do not have an available volunteer located within 200 miles of your location, we unfortunately cannot provide you services. Please be aware that our volunteer pool is more limited if you need dental care beyond the front 8 teeth.

Give Back a Smile Application Information

WHO IS ELIGIBLE:

1. Adult (18+) women and men who have received dental injuries from:

- Former intimate partner or spouse (husband, wife, boyfriend, or girlfriend)
- Family member
- Sexual violence (sexual assault and/or rape)
- Human trafficking taken into consideration

Other violent attacks or accidental dental injuries, while traumatic, do not qualify.

2. If hurt by an intimate partner or spouse: you need to be out of all abusive relationships for a minimum of one year, unless the abuser has died or is in jail/prison.
3. If hurt by a family member: you need to have lived in a separate home from that person for a minimum of one year.
4. If hurt because of sexual assault: it needs to have happened at least one year ago.
5. All applicants need to meet with a domestic violence/sexual assault advocate, case manager, counselor, faith leader, therapist or doctor at least once and they need to complete page 6 of the application.
6. The program does not help with cavities, gum disease, jaw injuries, or orthodontic treatment (braces, shifted teeth, and/or spaces between teeth).
7. The program does not replace or fix dental work. In other words, dental work that does not fit, looks bad, no longer works, an implant that was started but not completed or any work that has been completed by a GBAS dentist in the past.
8. **To apply for the GBAS program, you must do one of the following:**

- **Include a \$20.00 application fee paid by money order ONLY, to the GBAS program. This is nonrefundable.**

-OR-

- **Complete 10 hours of community service (volunteer work) before sending in your application.** You can volunteer for the charity of your choice (such as a shelter, food pantry, or nursing home) and the volunteer verification form (page 9) must be completed.

NOTE: Read this entire application carefully before filling it out. It will be returned if all pages are not completed and the application is not signed and dated. If you have questions, call GBAS at 800.543.9220.

Mail this application to: GBAS, 402 West Wilson Street, Madison, WI 53703 or fax to: 888.488.6888

**Blank Page for
double sided printing**

FOR OFFICE USE ONLY

Date Received: _____

Authorization Code: _____

 Money Order Received Community Service Verification Received**PLEASE PRINT**

1. First Name: _____ Middle Initial: _____ Last Name: _____

2. Date of Birth: _____

*We are often asked about the demographics of those we serve. The following **two questions are optional**, but helpful.*3. The gender with which you identify: Male Female4. What is your ethnicity?: White or Caucasian Black or African American Hispanic or Latino
 Native American or American Indian Asian/Pacific Islander Other

5. Mailing Address:

Street: _____

City: _____ State: _____ Zip Code: _____

6. Phone: _____

7. E-mail Address: _____

8. How did you hear about the program?: _____

9. Are you able to travel up to 200 miles? If traveling is necessary, we can help with gas expenses but it's your responsibility to coordinate your transportation. **Yes** _____ **No** _____**How will you get to your dental appointments?:** _____

10. Tell us who damaged your teeth, check ONE of the following:

***NOTE: Month and year required**

____ Former intimate partner or spouse (husband, wife, boyfriend, or girlfriend)

*The date you left the abuser: **MONTH:** _____ **YEAR:** _____

____ Family member (not intimate partner or spouse)

*If from a family member, **describe relationship** _____* The date you last lived with this family member: **MONTH:** _____ **YEAR:** _____

____ From sexual violence (sexual assault and/or rape)

*The date of the sexual assault: **MONTH:** _____ **YEAR:** _____

____ Other, please describe _____

If it has not been at least one year and if the abuser is deceased or in jail/prison, check one:____ Deceased ____ In jail/prison, release date (**required**): _____

Please complete the following tooth diagram with ALL of your dental needs, not only the teeth that were damaged from domestic and/or sexual violence.

16. Draw an "X" on ALL teeth that are MISSING

CIRCLE ALL teeth that are in need of any dental work (not missing)

Example Only

Please Complete

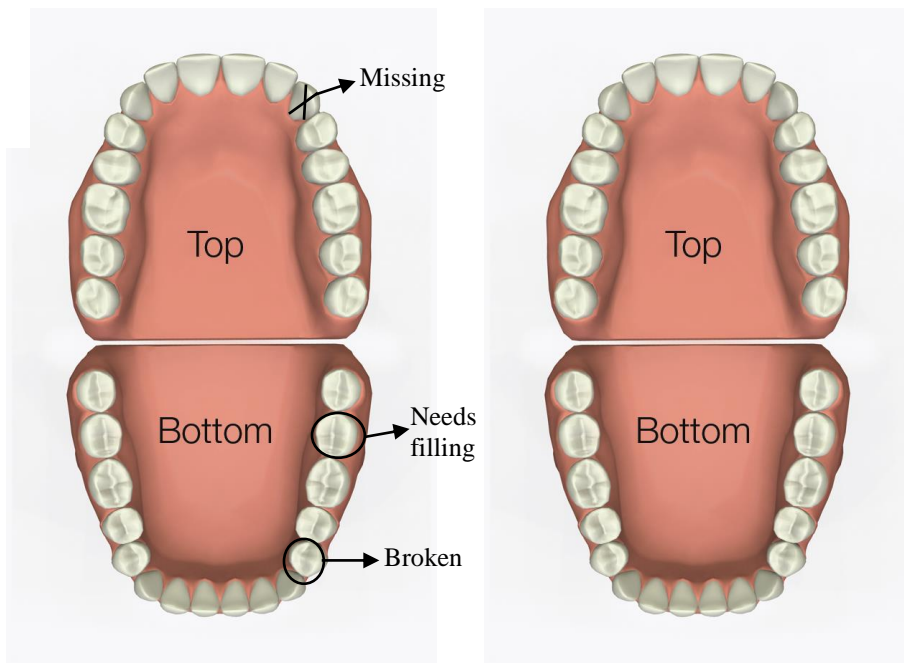

I verify that the information I provided on this application is true. I authorize the release of this information to the American Academy of Cosmetic Dentistry, GBAS program, and I give permission for the GBAS program to share information, about my eligibility, with one or more volunteer dentists in the GBAS program.

SIGNATURE: _____ Date: _____

Patient Agreement Form

Please write your initials next to each statement below and sign at the bottom, letting us know that you understand the application process and GBAS guidelines.

_____ Based on my situation, I verify that I have been away from all abusive situations for at least one year

_____ The dental work I may receive is donated (The dentist does not receive payment)

_____ My \$20.00 application fee is **non-refundable**.

_____ Sending in an application to the GBAS program does **not** guarantee I will be sent to a dentist or that I will be accepted as a patient.

_____ If there is not an available volunteer dentist located within 200 miles of your location, we unfortunately cannot provide you services. Please be aware that our volunteer pool is more limited if you need dental care beyond the front 8 teeth.

_____ The GBAS volunteer dentist makes the final decision of eligibility per the program guidelines and decides what dental work fits within the program. Dental work is **not guaranteed** and I hereby release and waive any and all claims against the American Academy of Cosmetic Dentistry, American Academy of Cosmetic Dentistry Charitable Foundation, my dentist and GBAS that may arise with respect to my participation in the program.

_____ The program **does not** help with cavities, gum disease, jaw injuries, or orthodontic treatment (braces, shifted teeth, and/or spaces between teeth).

_____ The program **does not replace or fix dental work** (such as dental work that does not fit, looks bad, no longer works, an implant that was started but not completed or any work that has been completed by a GBAS dentist in the past).

_____ The program **does not guarantee specific dental work that I want** (such as Implants or teeth whitening).

_____ Among other reasons, I can be **disqualified** from the GBAS program at any time if I:

- Don't call to schedule my first appointment within 30 days
- Don't show up to appointments
- Cancel appointments
- Cancel appointments without a 48 hour notice
- Don't stay in contact with the volunteer dentist or the GBAS office
- Disrespect the dental office or GBAS staff

_____ I will update the GBAS office of any changes to my phone number or mailing address. If the GBAS office can't find me, my case may be closed. All changes must be sent directly to the GBAS office. No returned mail will be forwarded.

_____ If I'm eligible for the program, once my GBAS case is done within program guidelines, the dentist will not provide dental work to me in the future or keep me as a patient. **My GBAS case will not be reopened for any reason.**

_____ Your application will be reviewed as quickly as possible. In order to keep the process moving, we ask that you please don't call to check the status of your application. These types of calls will not be returned to you.

I have read this agreement form and understand that if I don't follow these guidelines, I can be disqualified from the program.

Signature

Date

Support Verification Form

This application will be returned to you if this form is not completed.

All applicants for the Give Back a Smile (GBAS) program must see **in-person, a counselor, advocate, case manager, therapist, faith leader or medical professional** at least once before the application is complete. There are two reasons for this requirement:

- To connect the applicant with support systems within their community.
- To have an independent source confirm after having heard the applicant's story, they affirm the applicant received their dental injuries from domestic or sexual violence, and the applicant is now away from all abusive situations for a minimum of one year.

The applicant may either see someone they have worked with in the past that is willing to reconnect with the applicant for the purposes of this application or seek a referral to a local domestic violence program by calling the National Domestic Violence Hotline at 800.799.7233.

This form **cannot** be completed by a friend or family member.

If the person completing this form needs more information about the GBAS program, contact the Program Case Manager at givebackasmile@aacd.com or 800.543.9220.

Please indicate your role by circling one of the following:

Counselor Advocate Case Manager Therapist Faith Leader Medical Professional

Comments (Any additional information that would assist us in reviewing this application):

I confirm that I have met with the applicant at least once. Based solely on her/his explanation, I believe her/his injuries were caused by domestic or sexual violence, and that she/he is now out of all abusive relationships or that the sexual assault happened at least one year ago. I understand that I may be contacted to verify my place of employment and signature.

Signature: _____ Date: _____

Print Name: _____ Agency: _____

E-mail Address: _____

Phone: _____ Address: _____

City: _____ State: _____ Zip Code: _____

Would you like us to send program literature for your agency? ____yes ____no

This section is optional and does not affect your eligibility

We may have opportunities for you to share your story, photos and etc. for the purpose of increasing awareness of domestic violence and Give Back a Smile. If it is safe for your to do so, are you interested in participating? YES _____ NO _____

If YES, please review and complete the following release form:

In consideration of value received and hereby acknowledged, I consent to the use of the checked items by the American Academy of Cosmetic Dentistry's Charitable Foundation, Give Back a Smile program (GBAS) for the purpose of marketing, publicity or advertising by GBAS. Publication may occur in, commercial publications, newspapers, exhibit booths, on internet websites, social media, television, radio and similar means.

I acknowledge that I will receive no further compensation for the use of the below checked items. I also agree that neither the Photographer/Owner nor GBAS can guarantee the quality of the images unless it can be shown that said use or publications is malicious. I waive any right I may have to inspect and/or approve the specific use of the image and/or text that may be associated with it. I have read and had the opportunity to carefully review and ask questions about this release.

Please select the following:

I may be contacted to participate in:

Television interviews _____ Radio interviews _____ Print interviews _____

I authorize the use of my:

Full Face Photos _____ Teeth Only Photos _____ Written Story/Statements _____

I authorize the use of my name:

Yes _____ No _____

Applicant's Signature

Date

Before you return your application, please read the following:

1. Be sure all sections of this application are filled out completely, correctly and legibly.
2. In order to apply for the GBAS program, you must send in a \$20.00 application fee, or complete 10 hours of community service (volunteer work). The fee or service verification form (page 8) must be included with your application, or it will be returned to you.
3. Please do not include additional documents with your application (i.e. police reports, medical records, etc.). They will not be reviewed and will be shredded to ensure your privacy.
4. Make sure you have met with a counselor, advocate, case manager, therapist, faith leader or medical professional at least once and have them complete the form on page 6.
5. Make a copy of this application for your files.
6. Mail your completed application to GBAS, 402 West Wilson Street, Madison, WI 53703 or fax to 888.488.6888. Note: if including a money order, DO NOT fax your application.

What happens after I send in my completed application

- GBAS reviews applications first. If your application does not qualify for the program, you will be mailed a letter within 45 days.
- If your application is initially approved, we will begin looking for a volunteer dentist. Please be aware that this process will take time (potentially several months). Once we've determined whether or not there is an available volunteer dentist in your location, you will receive a letter indicating the status of your case.
- When a volunteer is confirmed, you will be sent to a dentist who will let you know what they can do, what they can't do, or whether your dental situation fits within the guidelines of the program. You are not accepted into the program until the dentist sees you for a consultation. Note: you may be disqualified from the program at any time.
- Please note: If we do not have an available volunteer located within 200 miles of your location, we unfortunately cannot provide you services and we will inform you of this via mail. Keep in mind that our volunteer pool is more limited if you need dental care beyond the front 8 teeth.
- All program correspondences will be sent through the mail. If your address changes, please inform the GBAS office right away. If we are unable to contact you, your case can be closed.

Community Service Verification Form

Only fill out this form if you chose to do 10 hours of community service. It must be filled out by a supervisor/manager where you did your volunteer work.

1. Print supervisor/manager name: _____
 Non-profit agency: _____ Signature: _____
 Date applicant completed volunteer work: _____
 Hours of volunteer work completed: _____
 Phone: _____ Address: _____
 City: _____ State: _____ Zip Code: _____

2. Print supervisor/manager name: _____
 Non-profit agency: _____ Signature: _____
 Date applicant completed volunteer work: _____
 Hours of volunteer work completed: _____
 Phone: _____ Address: _____
 City: _____ State: _____ Zip Code: _____

3. Print supervisor/manager name: _____
 Non-profit agency: _____ Signature: _____
 Date applicant completed volunteer work: _____
 Hours of volunteer work completed: _____
 Phone: _____ Address: _____
 City: _____ State: _____ Zip Code: _____

4. Print supervisor/manager name: _____
 Non-profit agency: _____ Signature: _____
 Date applicant completed volunteer work: _____
 Hours of volunteer work completed: _____
 Phone: _____ Address: _____
 City: _____ State: _____ Zip Code: _____